

Root, Khan, and the rise of the Skyscraper (Chicago)

Themes:

The birth of the modern skyscraper

Tensions between architectural and structural expression in buildings

Expression of structure in skyscraper building form

Stiffness in skyscrapers

Chicago 1871-1893



The Architecture of
JOHN WELLBORN ROOT

*The business buildings of
Burnham & Root were the first
tall buildings in which the
conditions both of commercial
architecture in general and
of elevator architecture
in particular were
recognized and expressed.*

—Montgomery Schuyler, 1895

*Yes, we made all these
buildings together, but they
are chiefly his, for he it was
who did the designing. . . .*

—D. H. Burnham, 15 January 1891











Jenney
1879
Leiter Bldg.

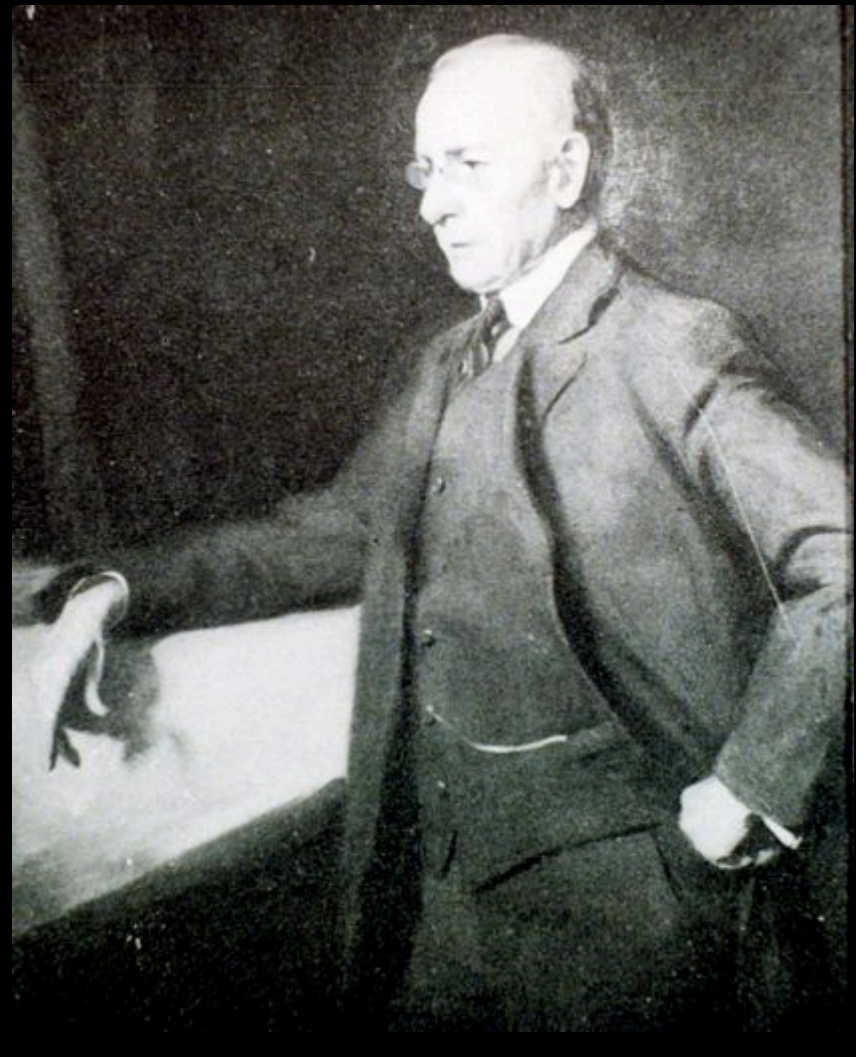

Sullivan's Wainright in
St. Louis





Viollet-le-Duc



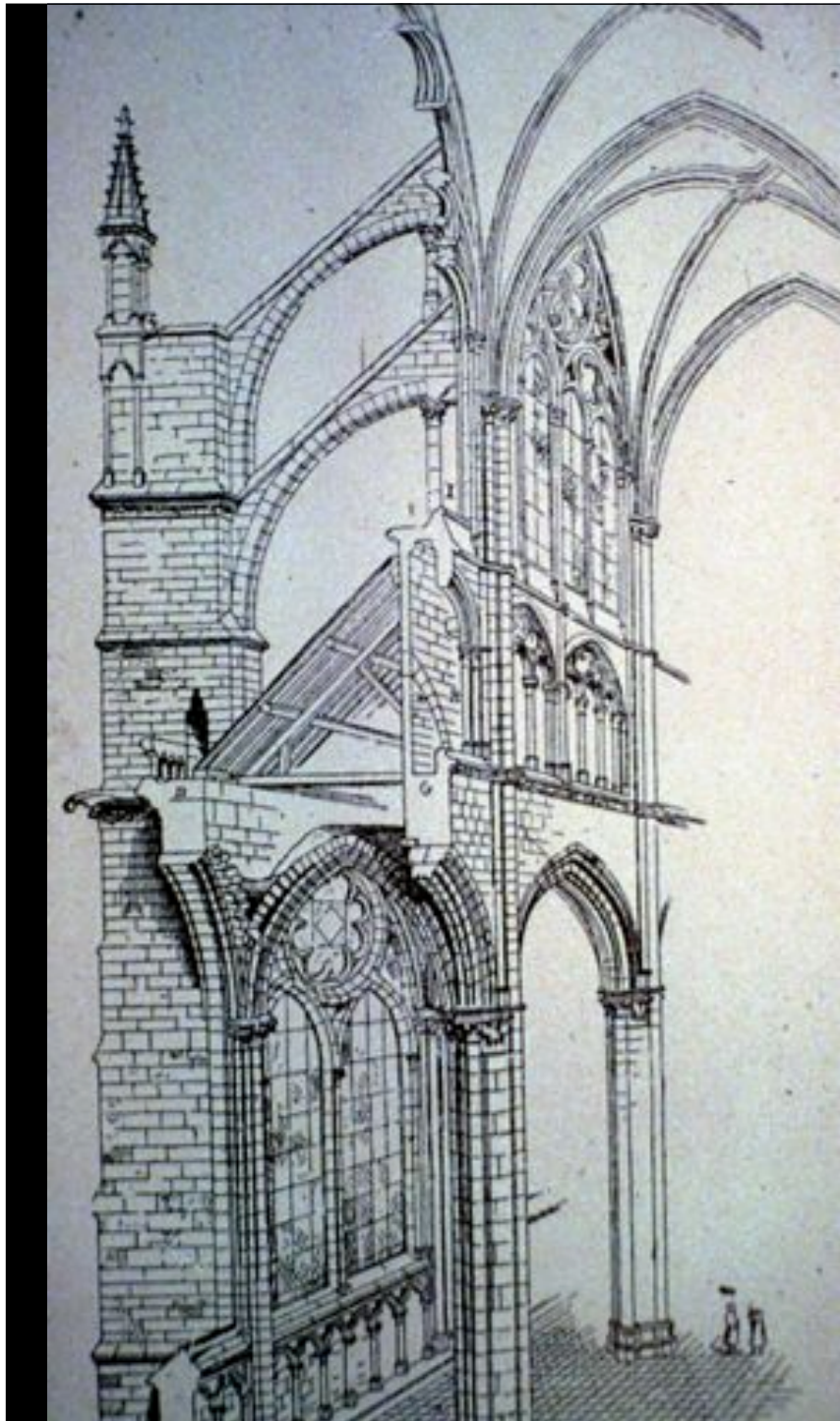

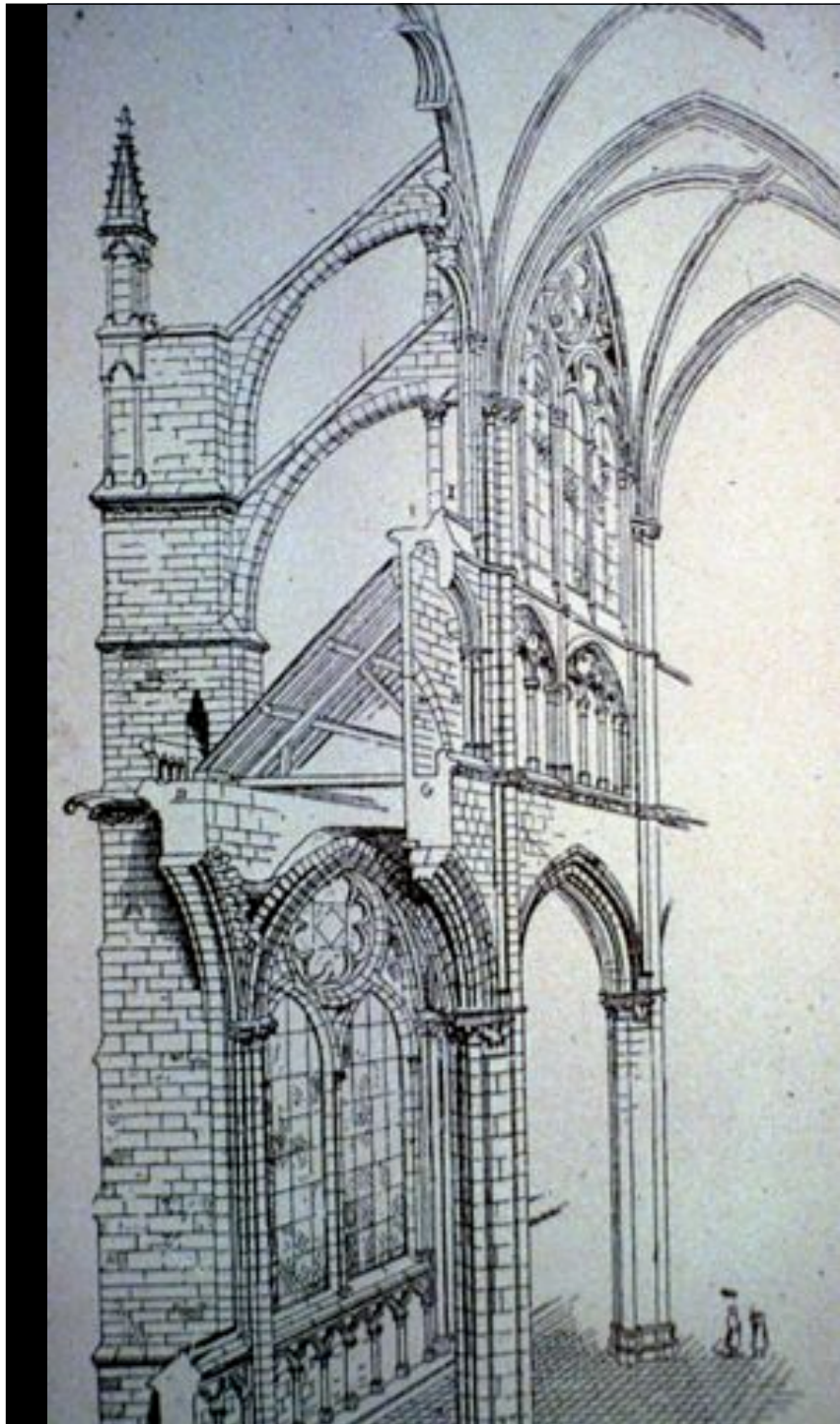







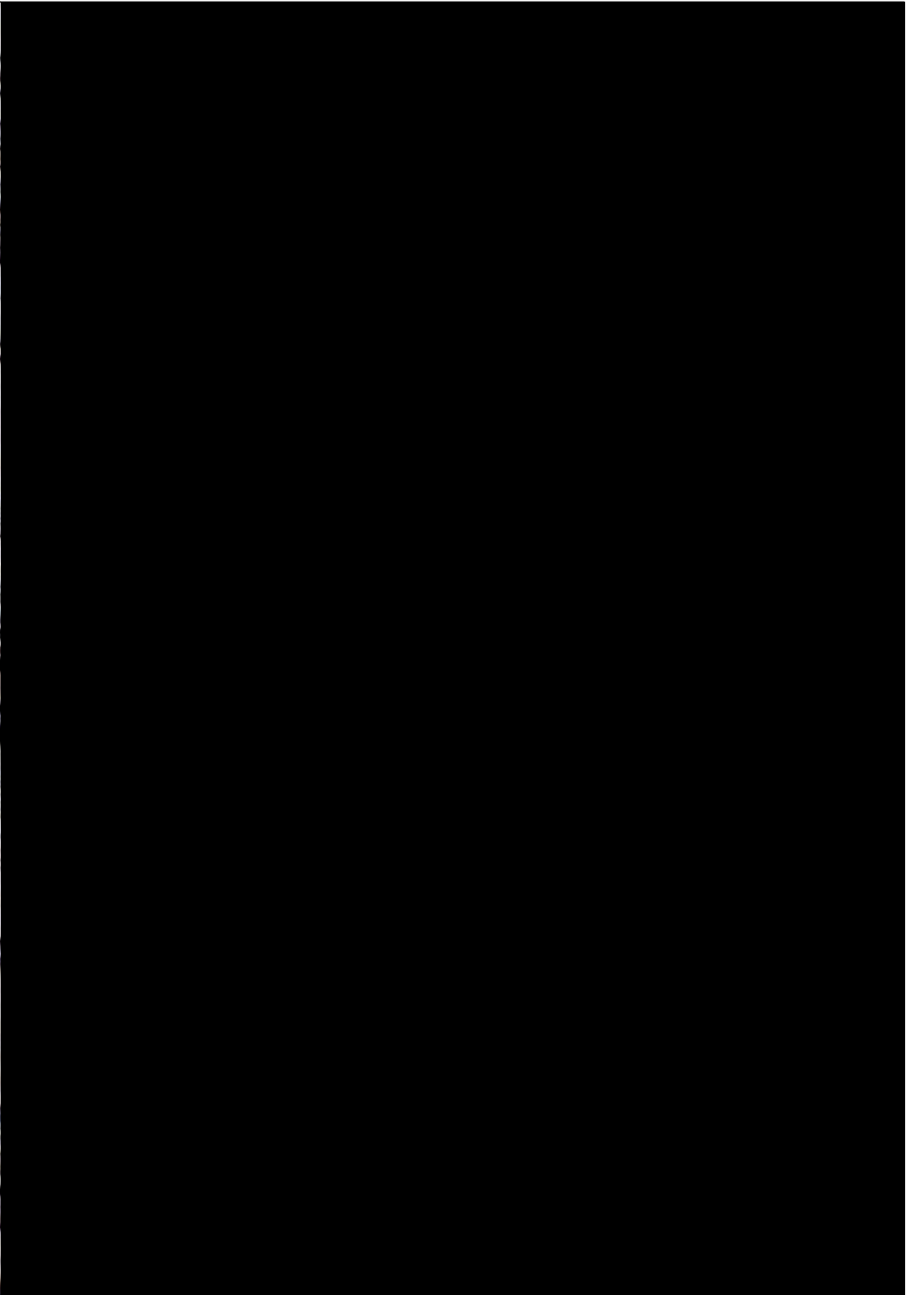
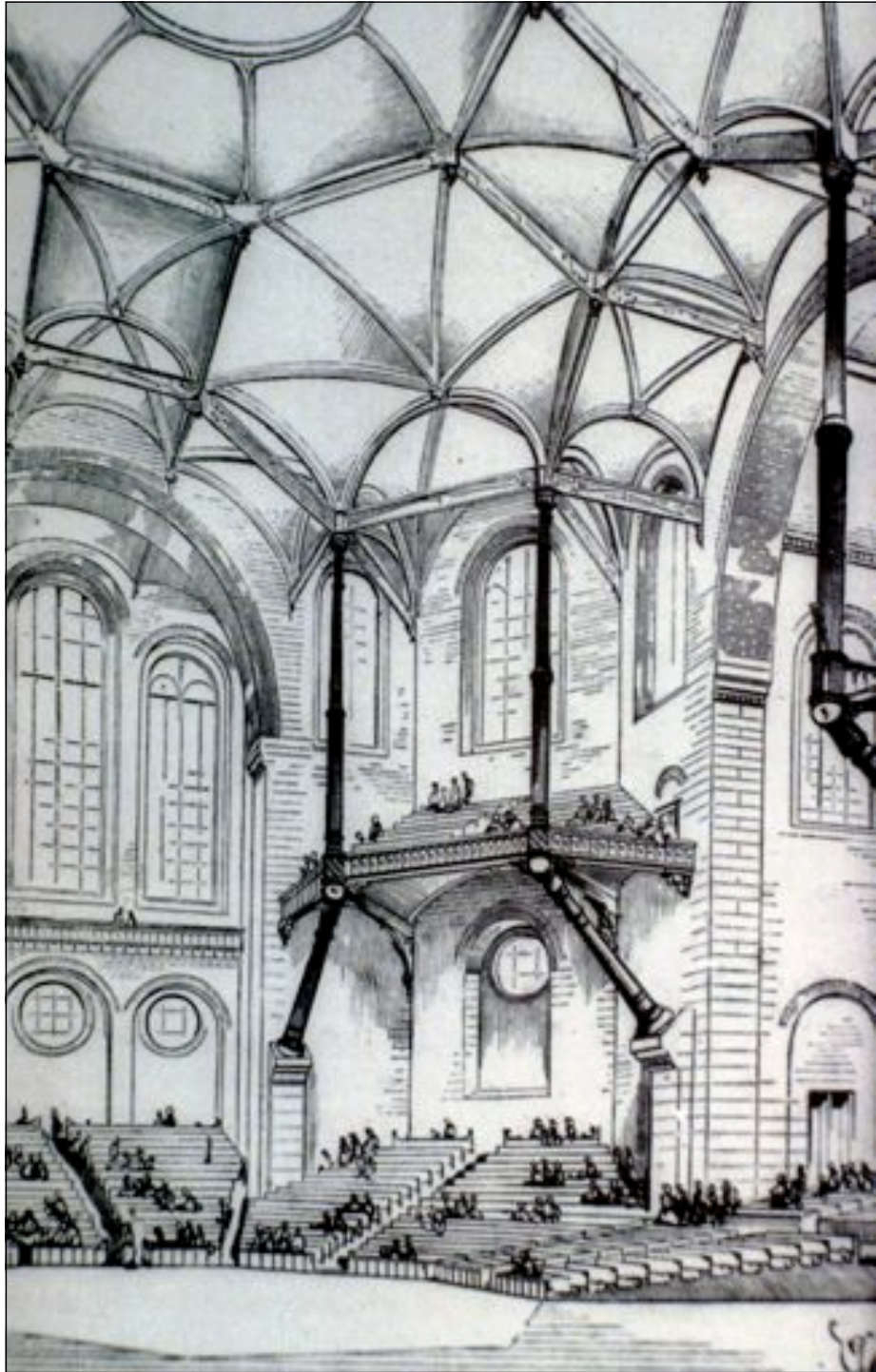

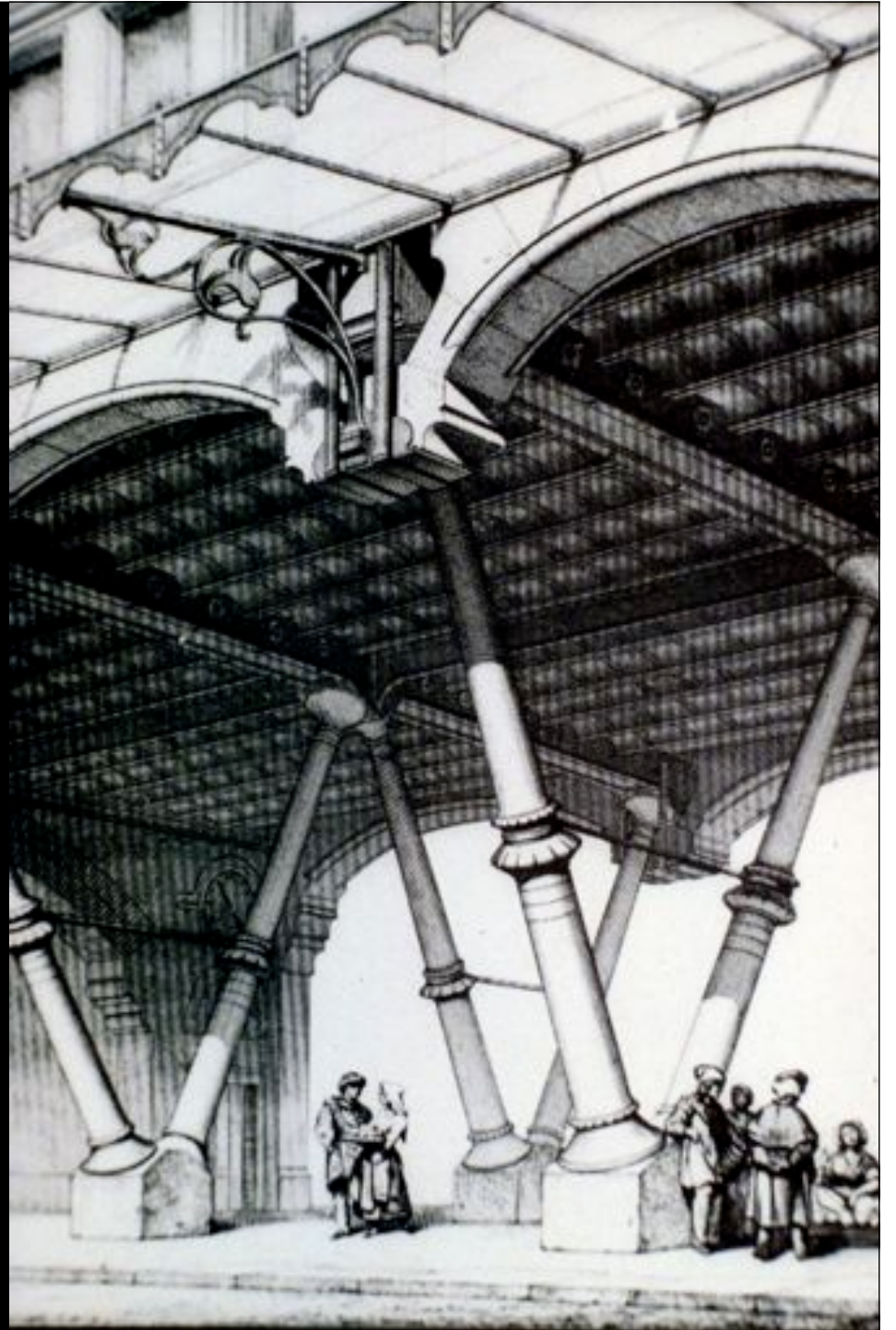





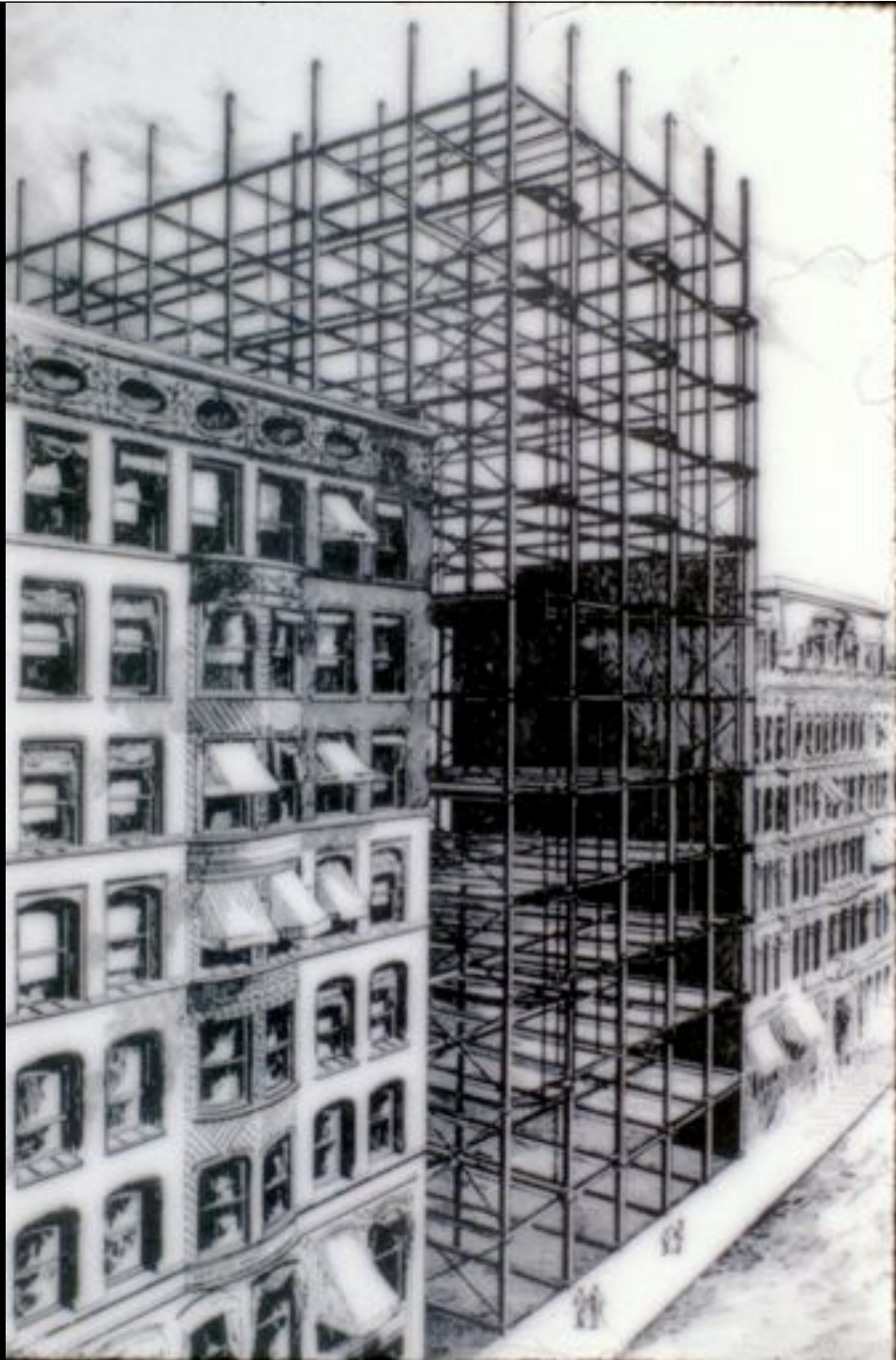

Root

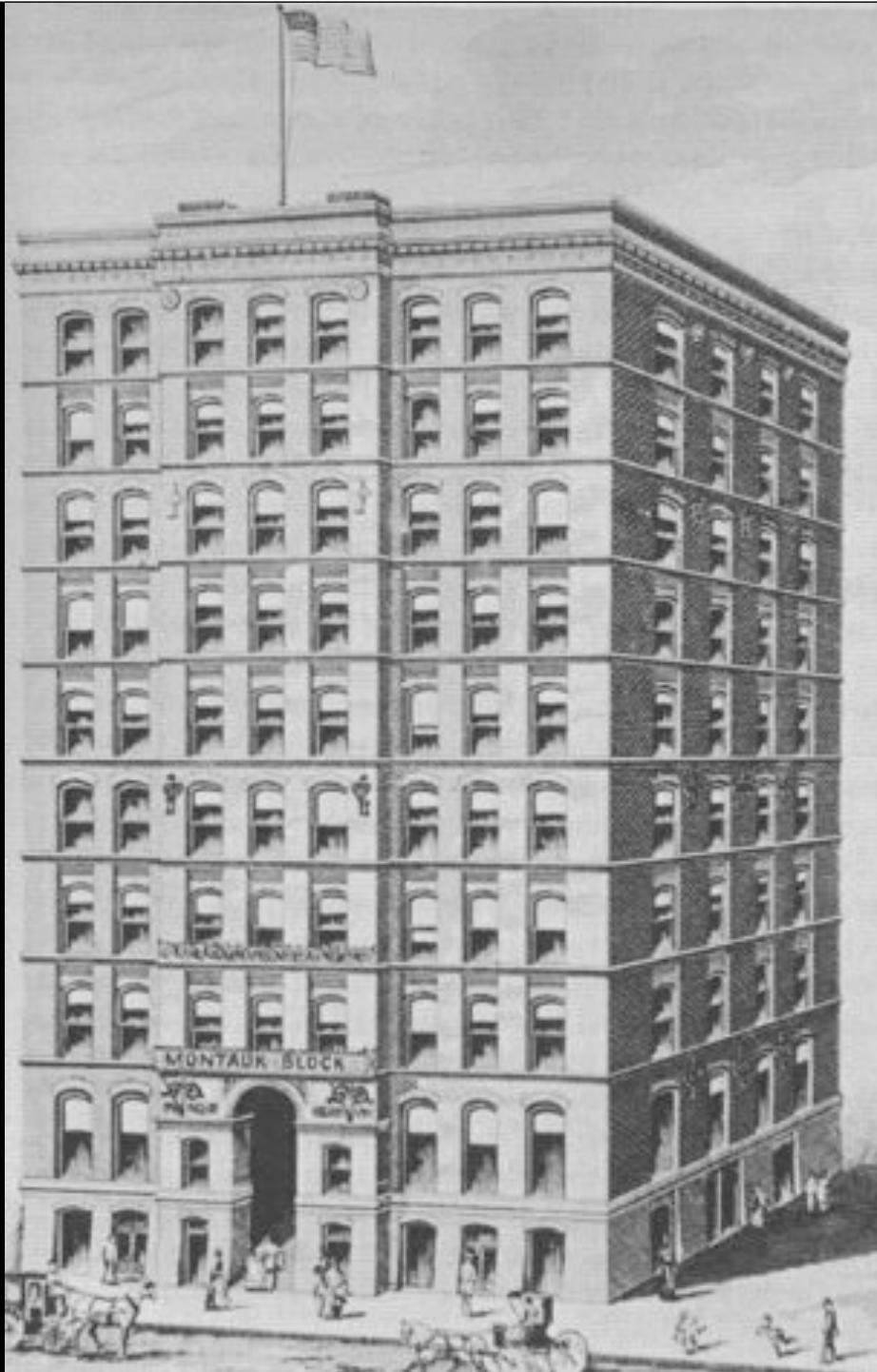

Montauk Block

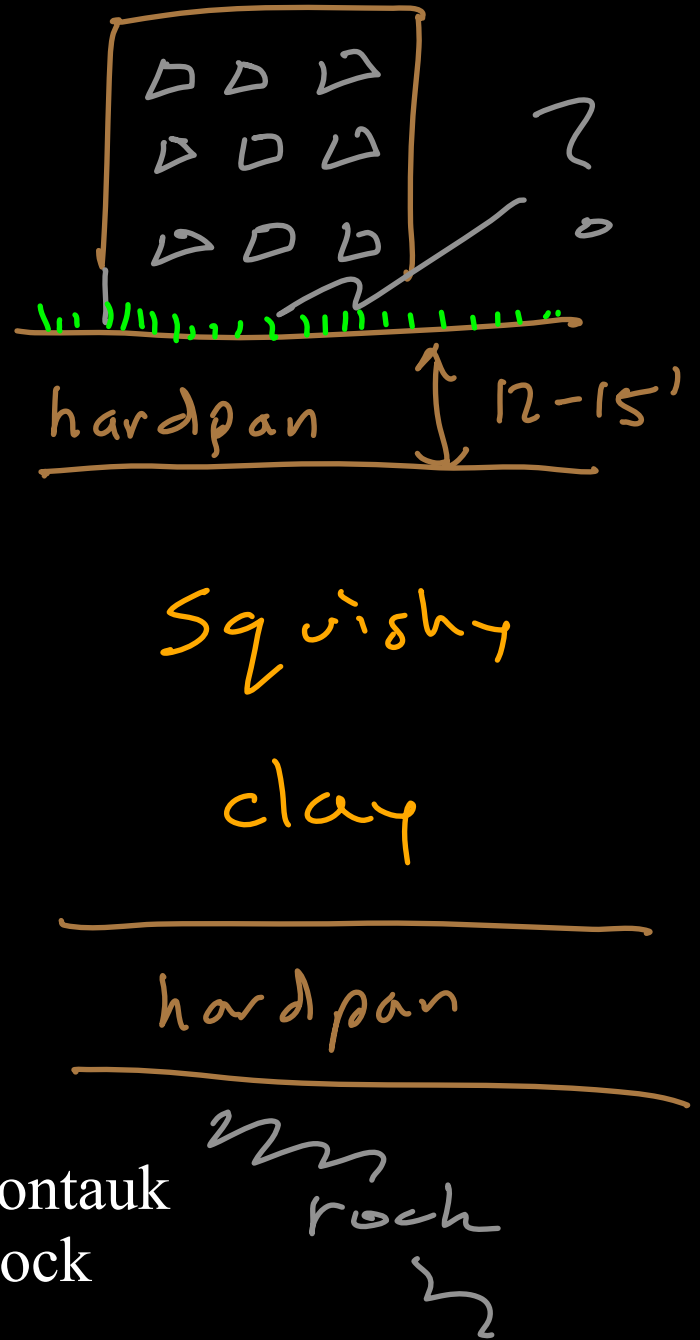

Rookery

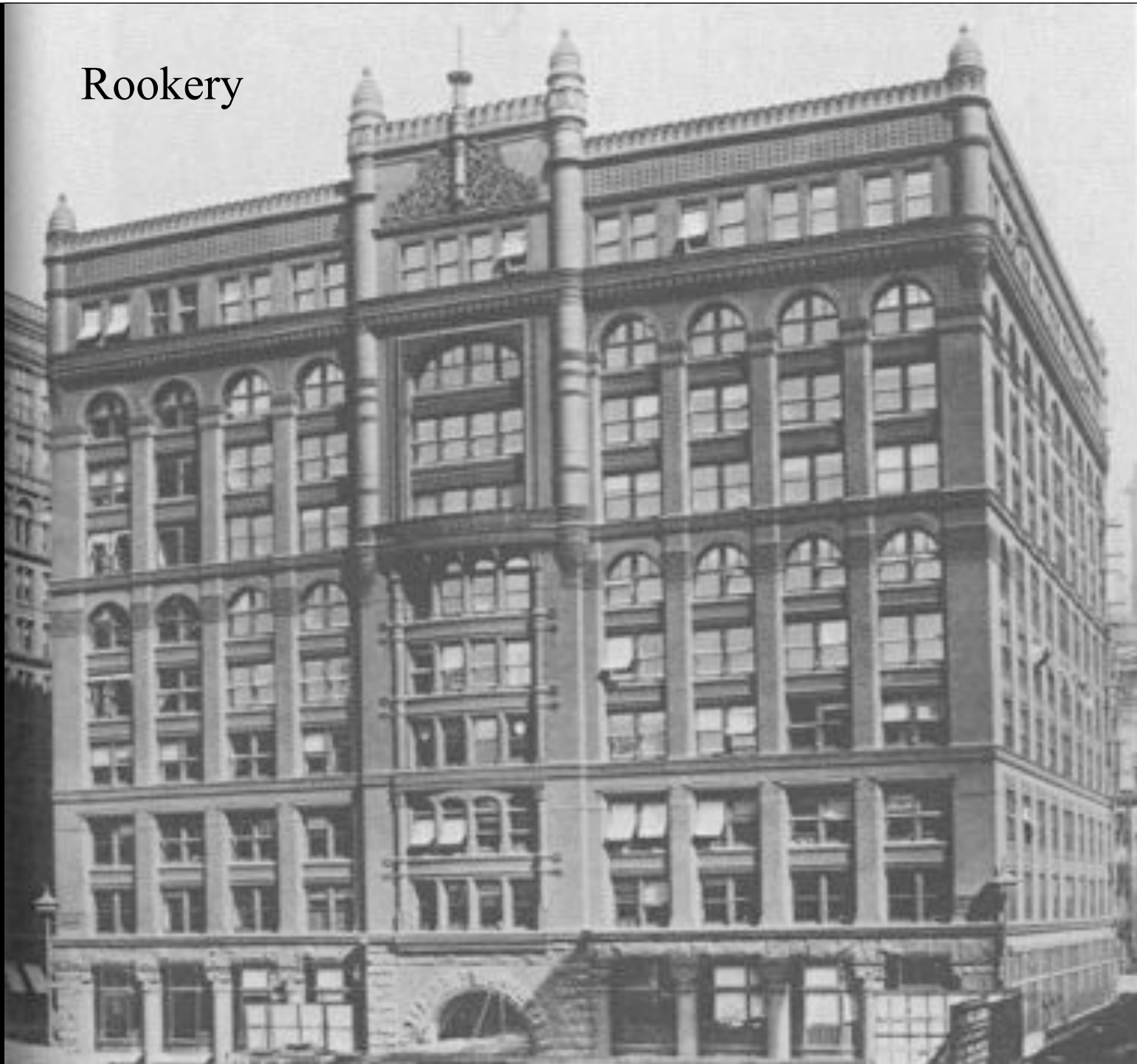



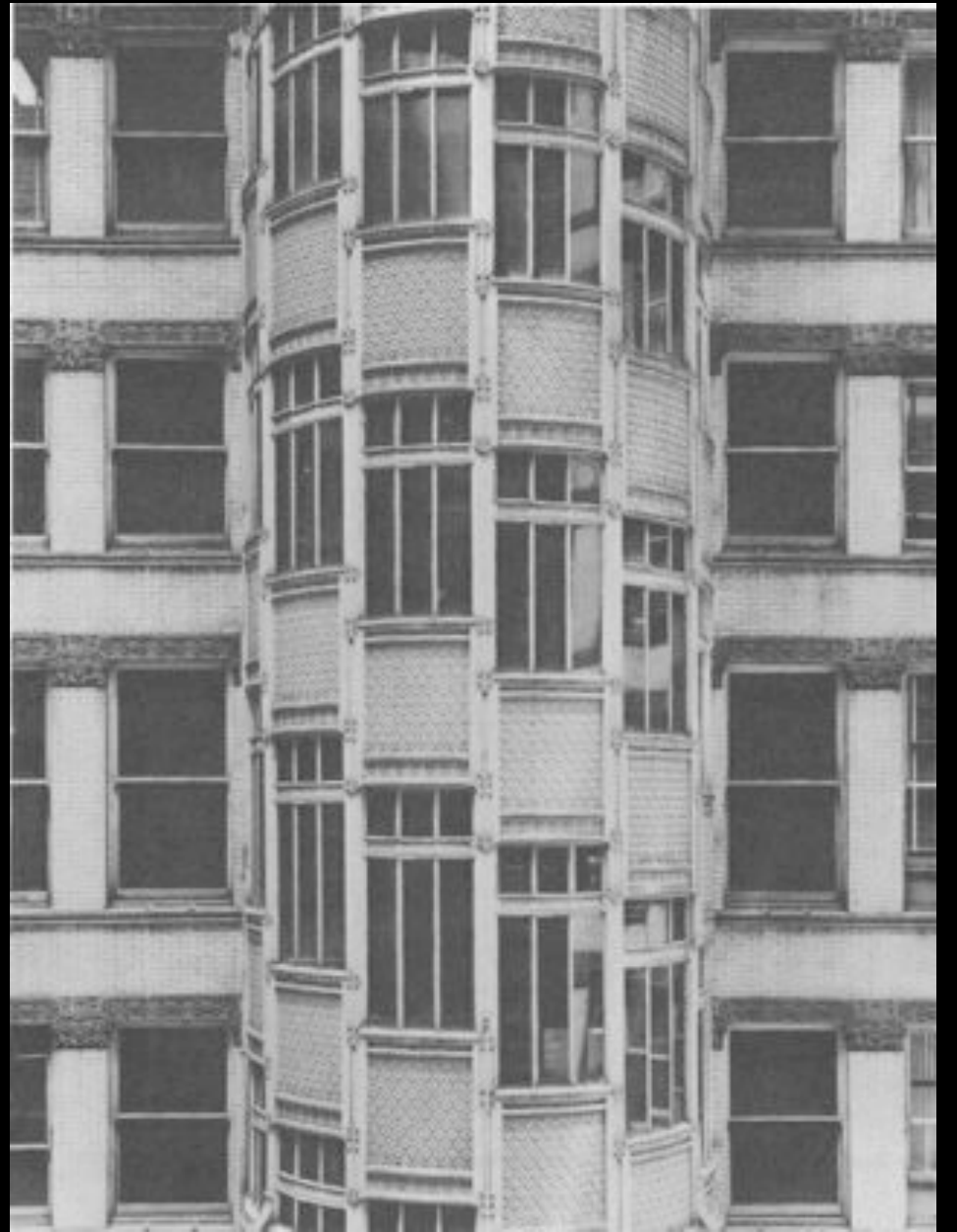





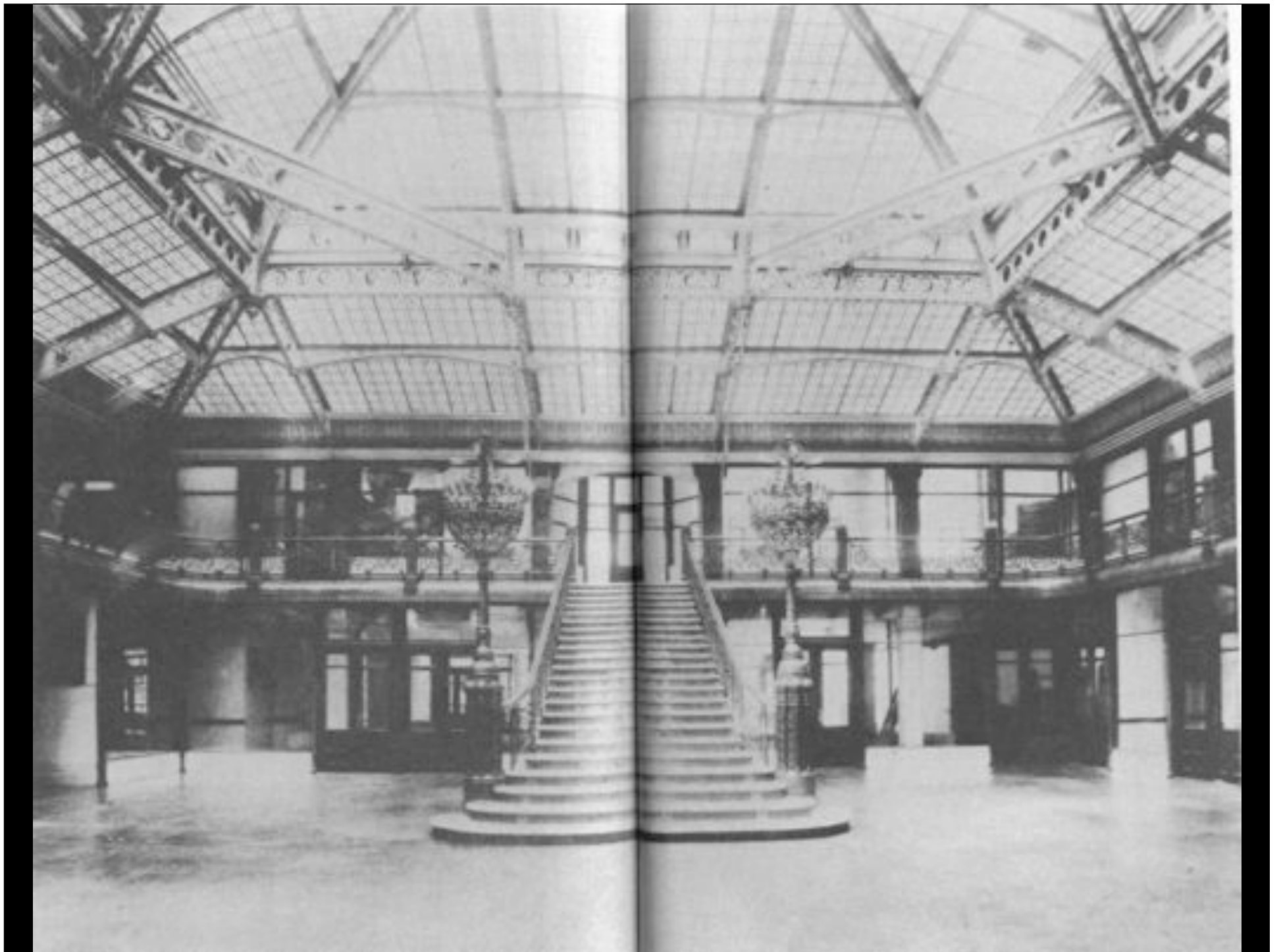



Monadnock



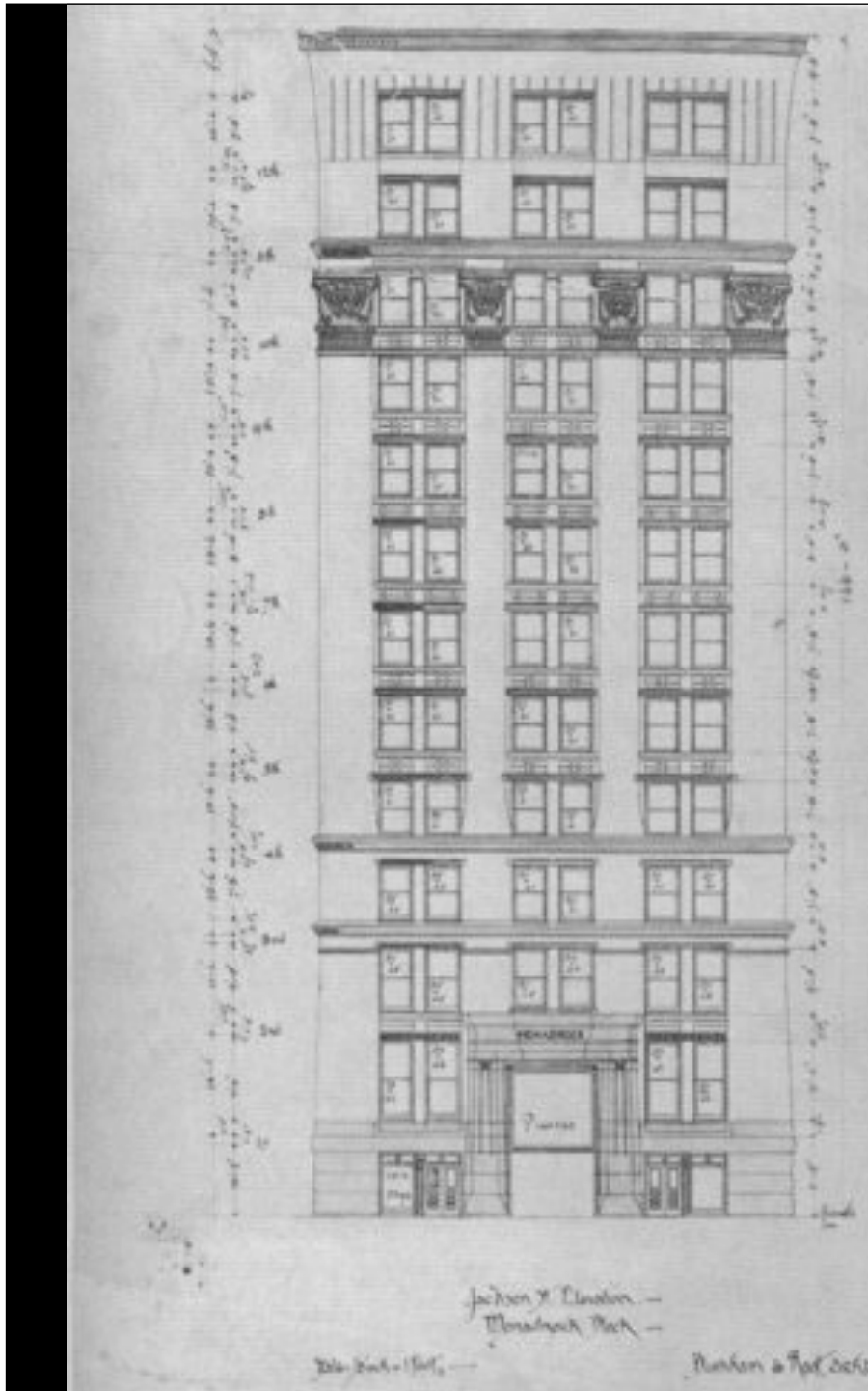

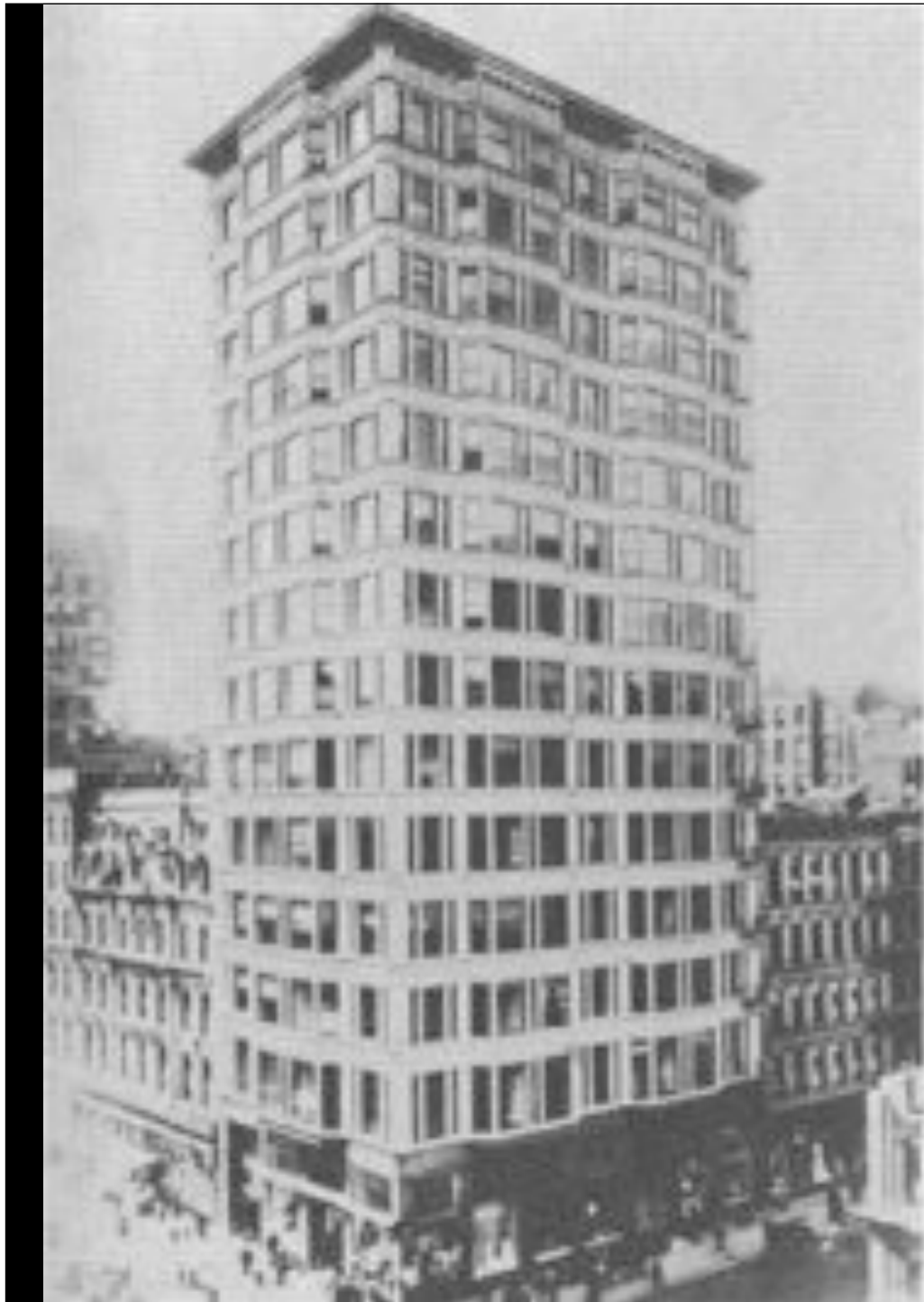

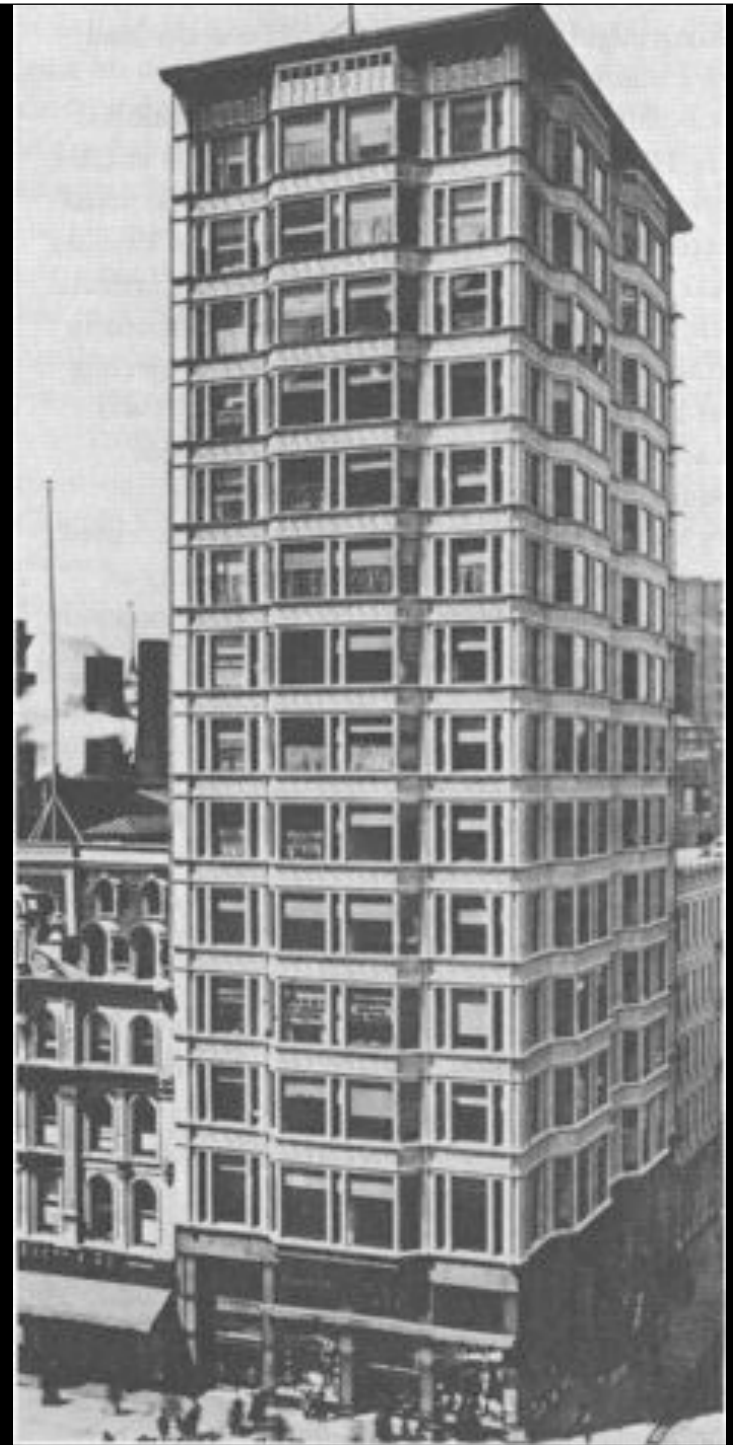

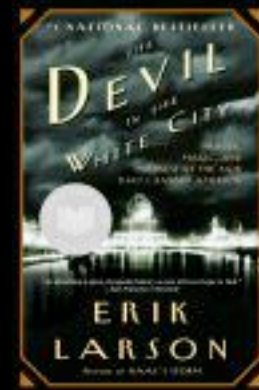
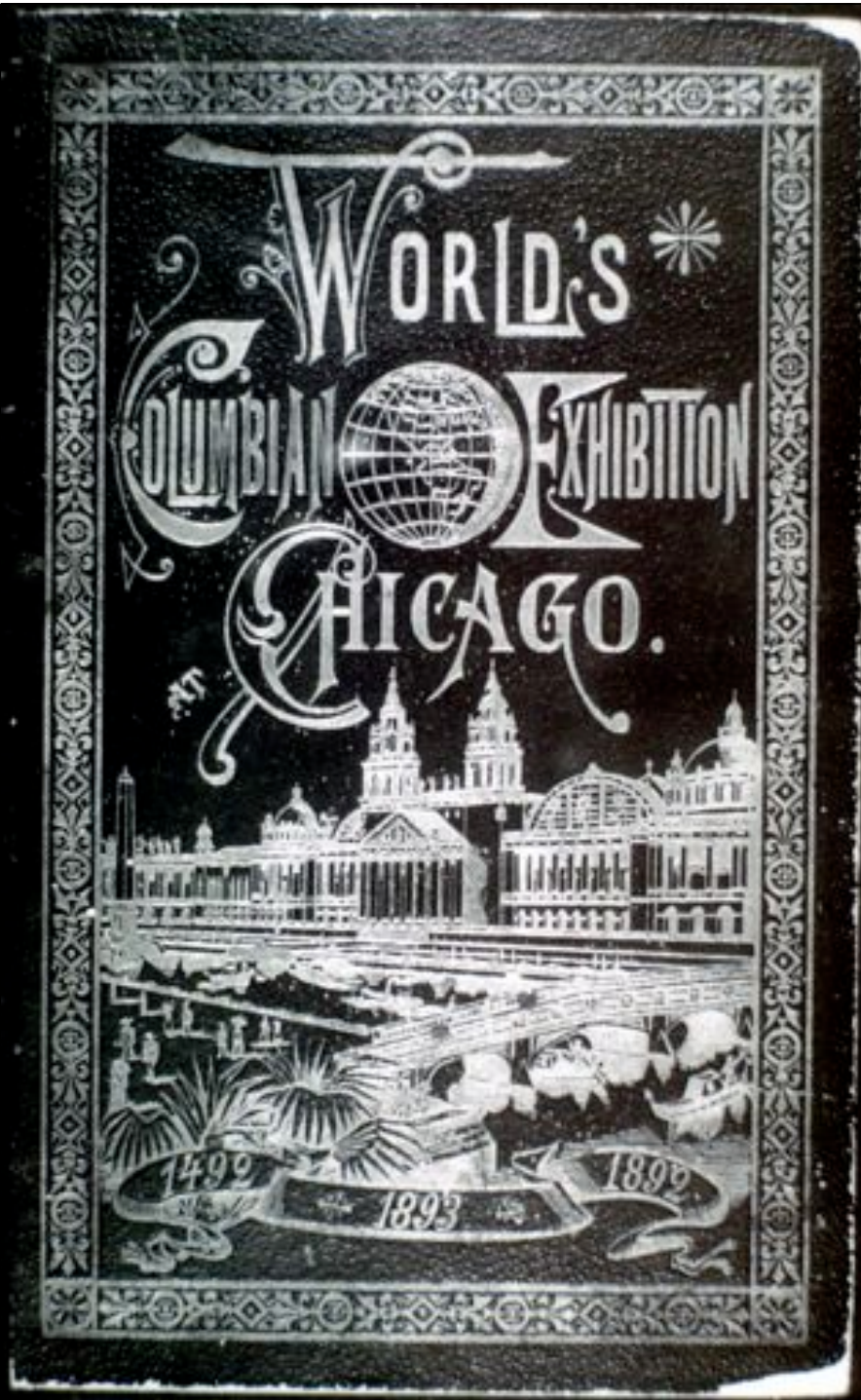





The (First) Chicago School

Jenney
Sullivan
Burnham
Root

...

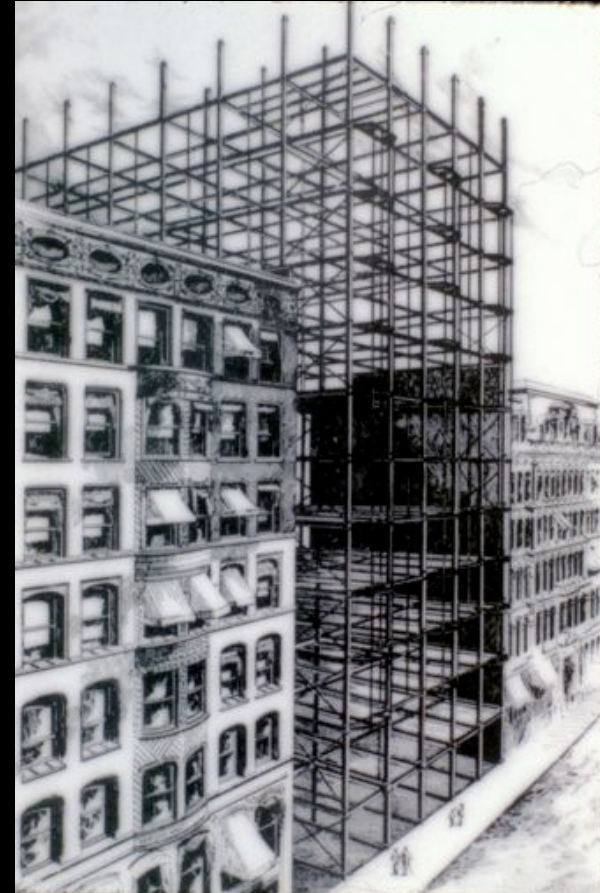



Chicago 1930-1970

“The depression that began in the 1930’s and was ended ten years later only by a massive program of military procurement was a disaster for the nation as a whole but an absolute and unmitigated calamity for Chicago. It was not only the collapse of the public and private economy; it was the Sophoclean reversal of fortune, from the expansive force of the twenties ... to the impotence and hopelessness of the thirties.”

“It was 12 years after WWII ended before a new building would be built in the Chicago CBD.”

Chicago 1930-1970, *Carl Condit*



Copyright © 1940
by the
City of San Francisco
All Rights Reserved

A LISTING OF THE INDUSTRIAL BUILDINGS	
1	...
2	...
3	...
4	...
5	...
6	...
7	...
8	...
9	...
10	...
11	...
12	...
13	...
14	...
15	...
16	...
17	...
18	...
19	...
20	...
21	...
22	...
23	...
24	...
25	...
26	...
27	...
28	...
29	...
30	...
31	...
32	...
33	...
34	...
35	...
36	...
37	...
38	...
39	...
40	...
41	...
42	...
43	...
44	...
45	...
46	...
47	...
48	...
49	...
50	...

1924

1924. 1924. 1924. 1924. 1924.







*Ludwig Mies
van der Rohe*



cityofchicago.org



www.greatbuildings.com



Seagram Building, New York.

Photo by Jean Alejandro di Bergerac Stephenson Davilus

www.structurae.de



Seagram Building, New York.

Photo by Jean Alejandro di Bergerac Stephenson Davilus

www.structurae.de

Structural Columns

Structural Beams

Architectural Mullions

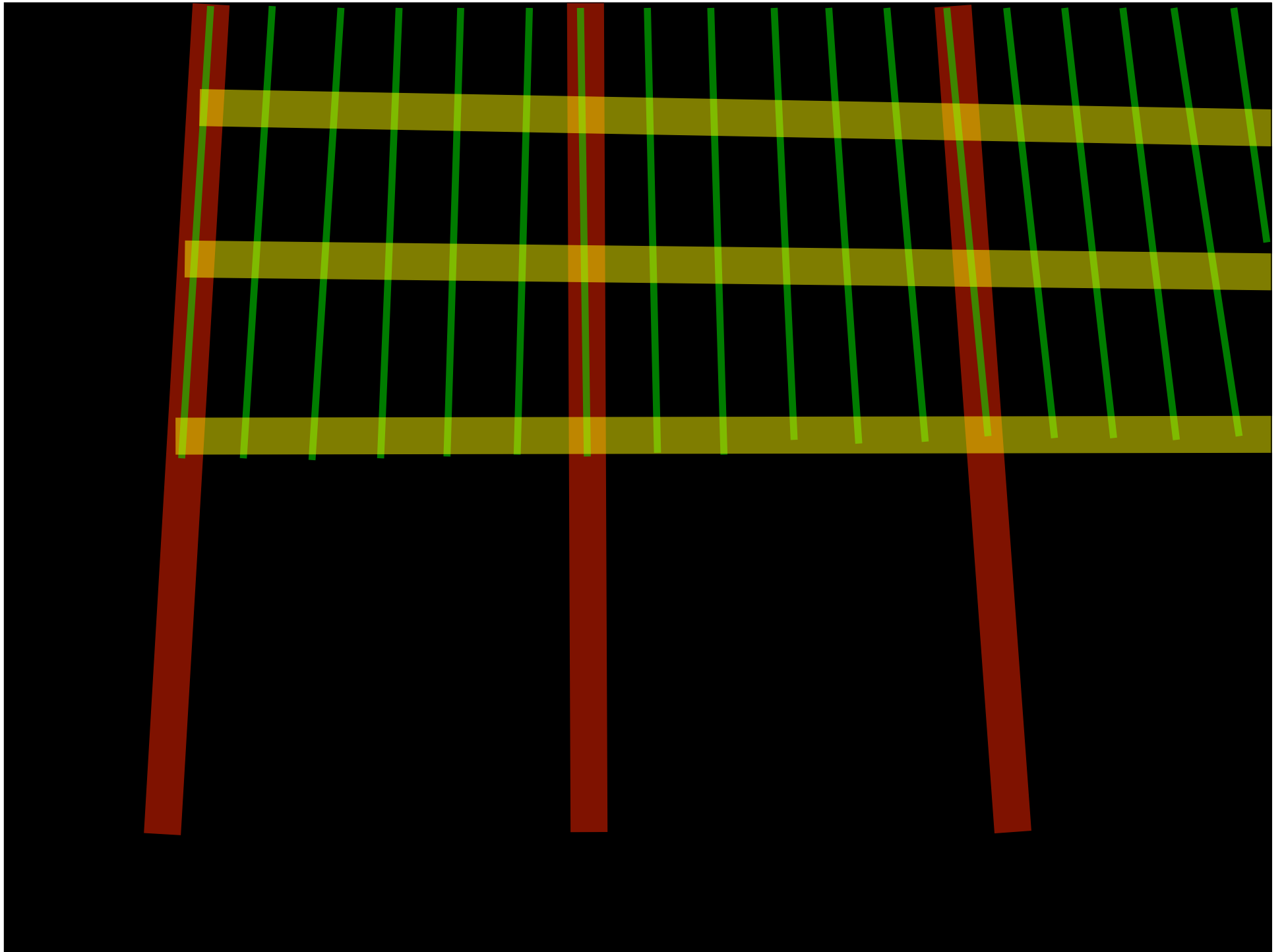

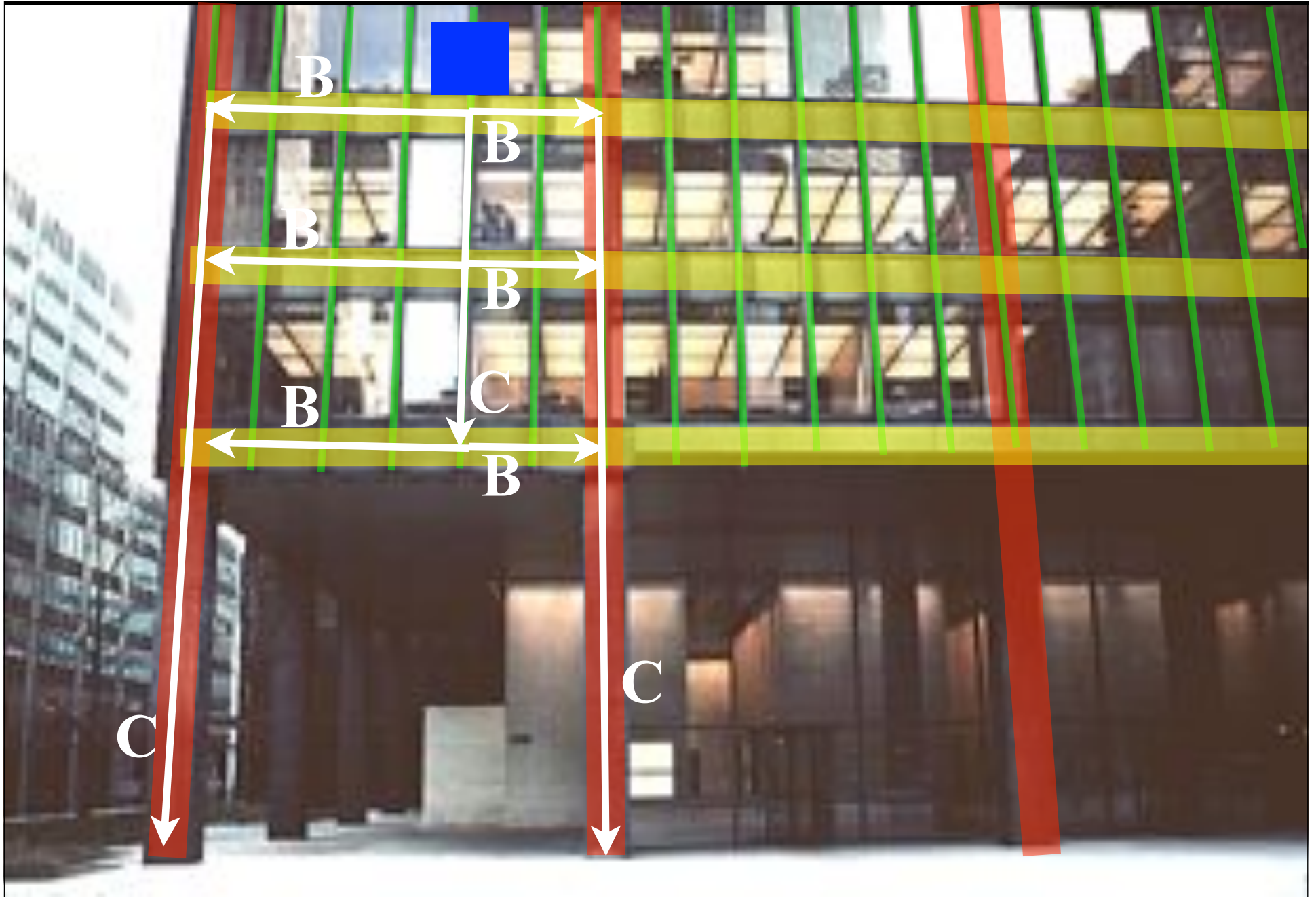

Load Path?

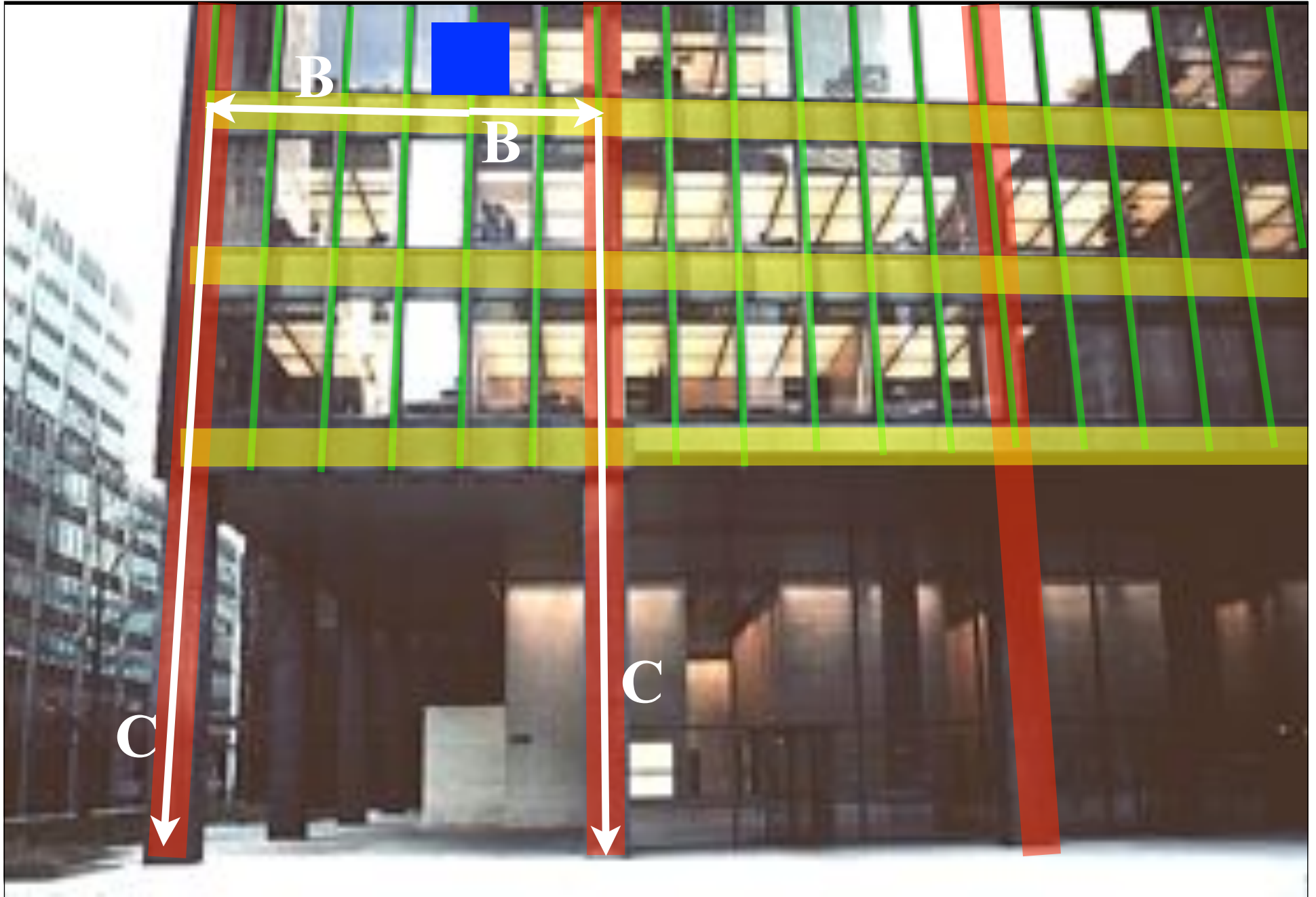

Load Path?



Marina
city











Chicago Civic Center – now the Daley center



cityofchicago.org







John
Hancock
Building





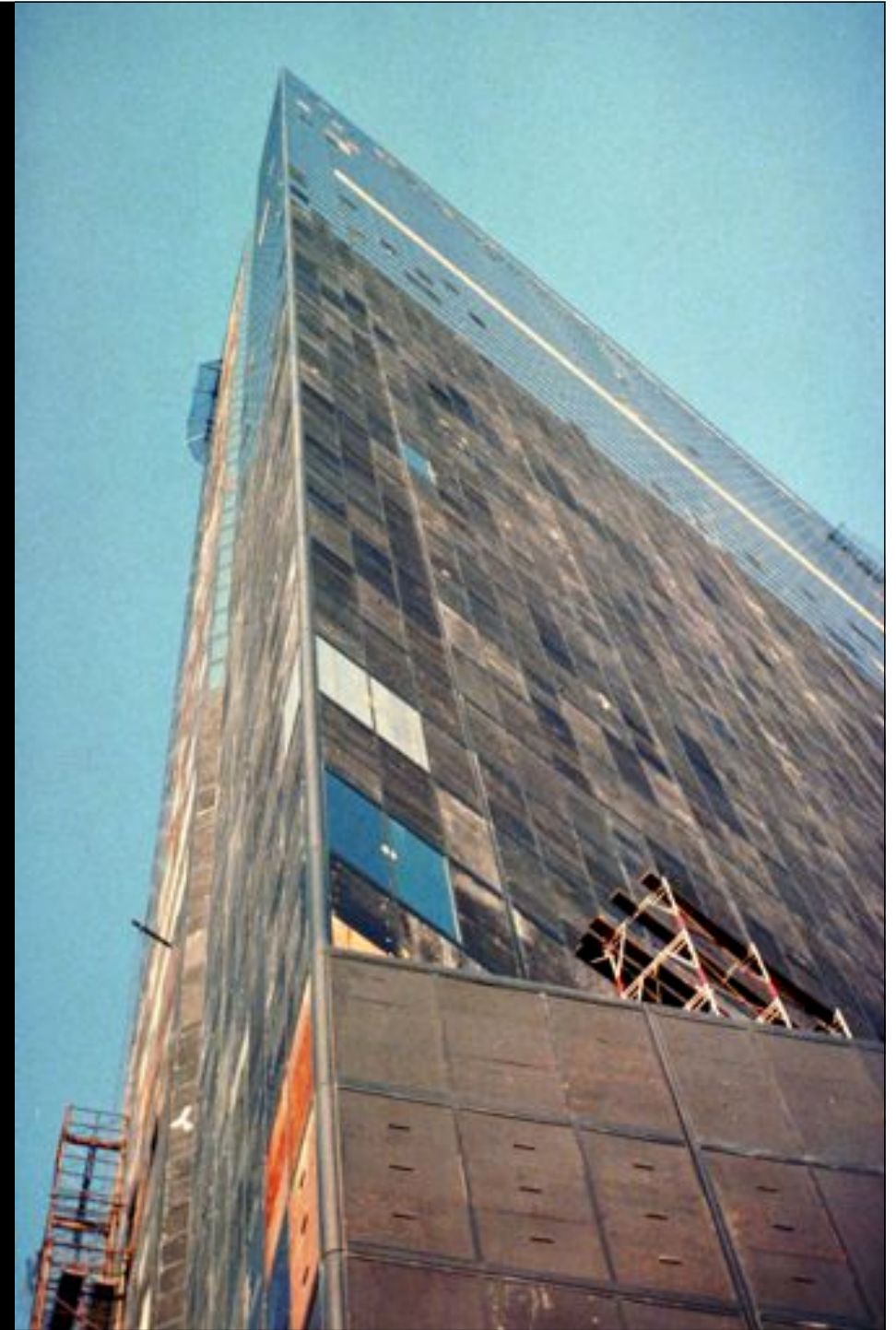









Khan

1929-1982



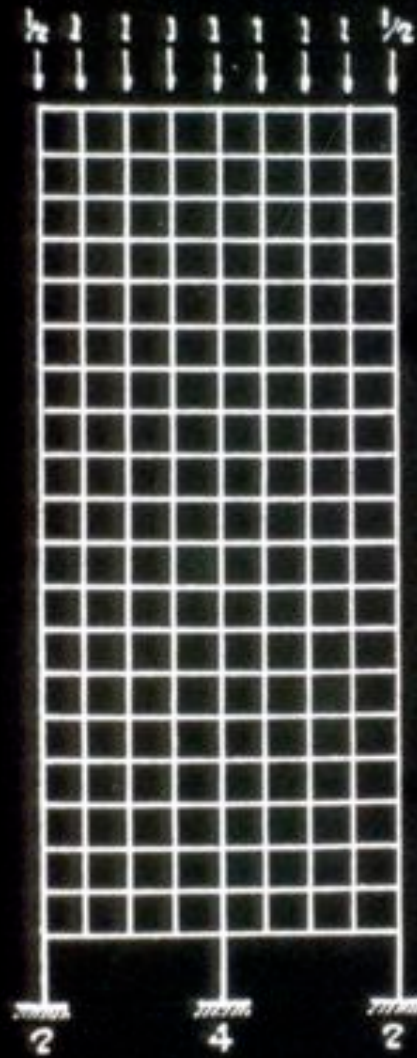



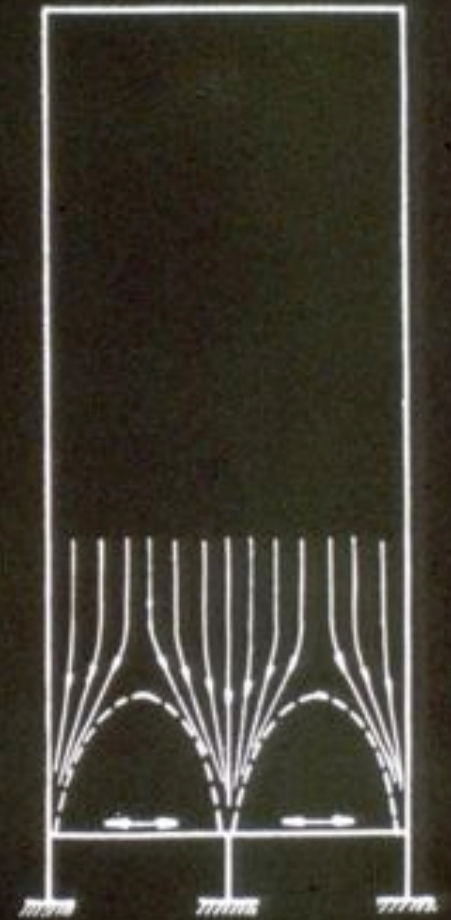

image for academic use only
<http://www.emporis.com/en/il/lv/?id=203434>

1965



=



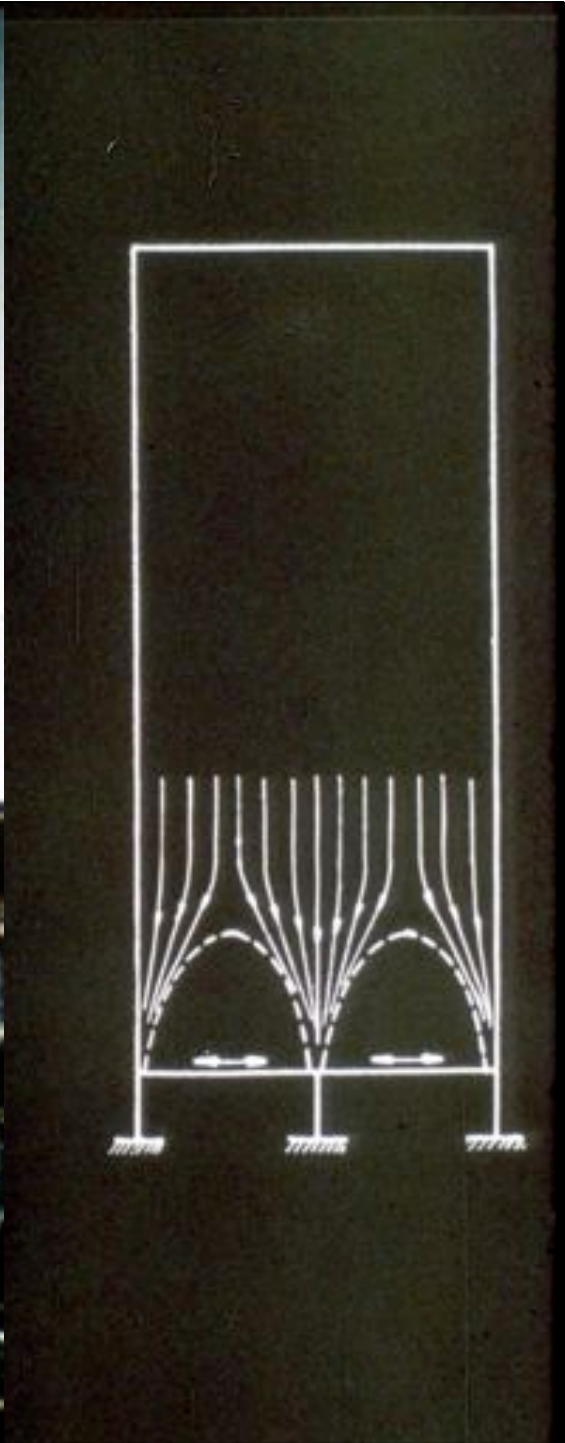



marine
midland
bank



2 Shell
Plaza

1 Shell
Plaza





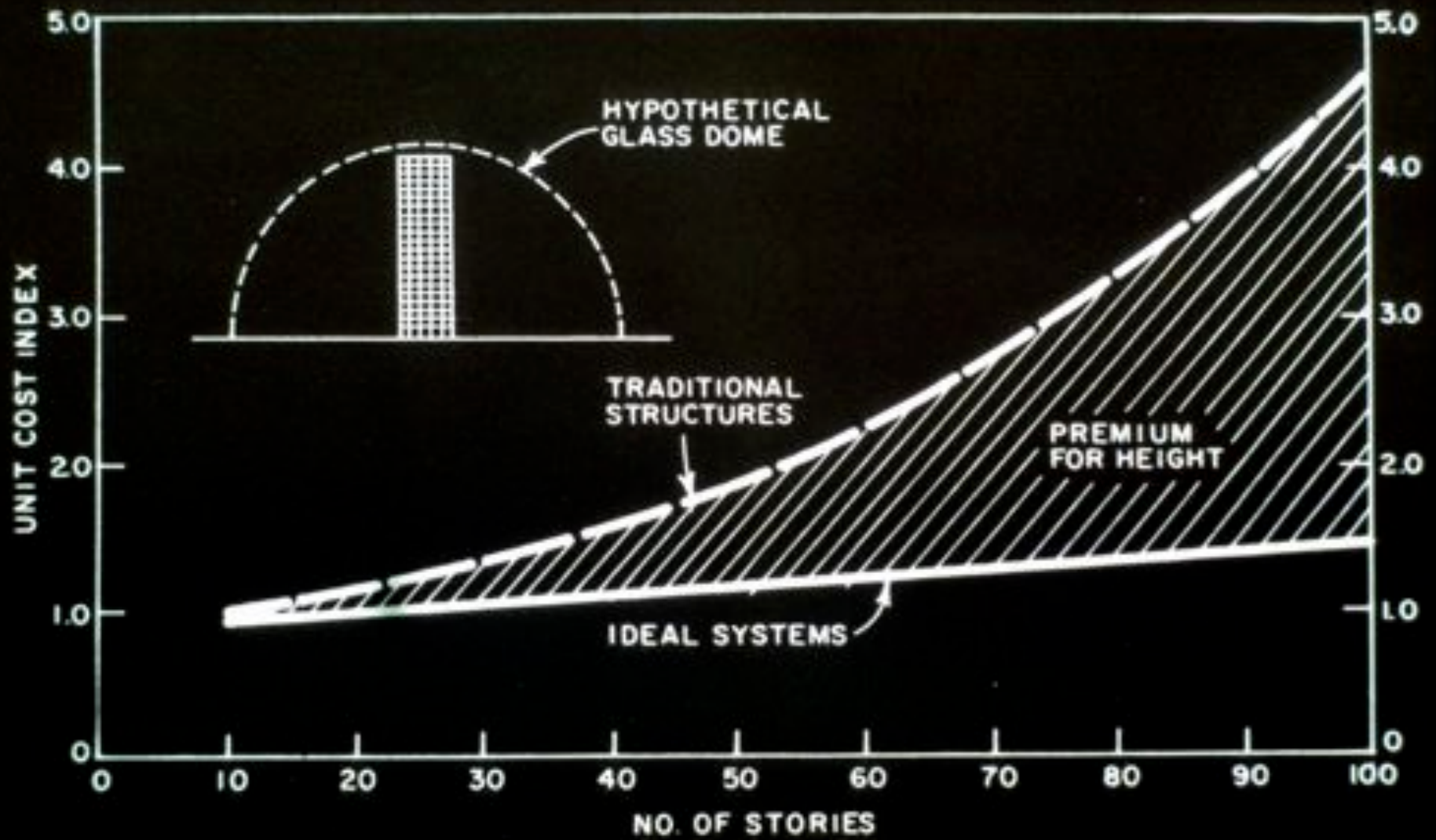

3 Premium for height is largely due to wind loads.



















